

MODIFIED EXISTING TOWER AY39 (L7 D STD)  
NEW L4(m) SEALING END PLATFORM ON RIGHT HAND CIRCUIT  
E - 201310.64  
N - 54482.31

PROPOSED UNDERGROUND CABLE ROUTE (INDICATIVE ONLY)

INDICATIVE SITE BOUNDARY (SEE REFERENCE DOCUMENTS)

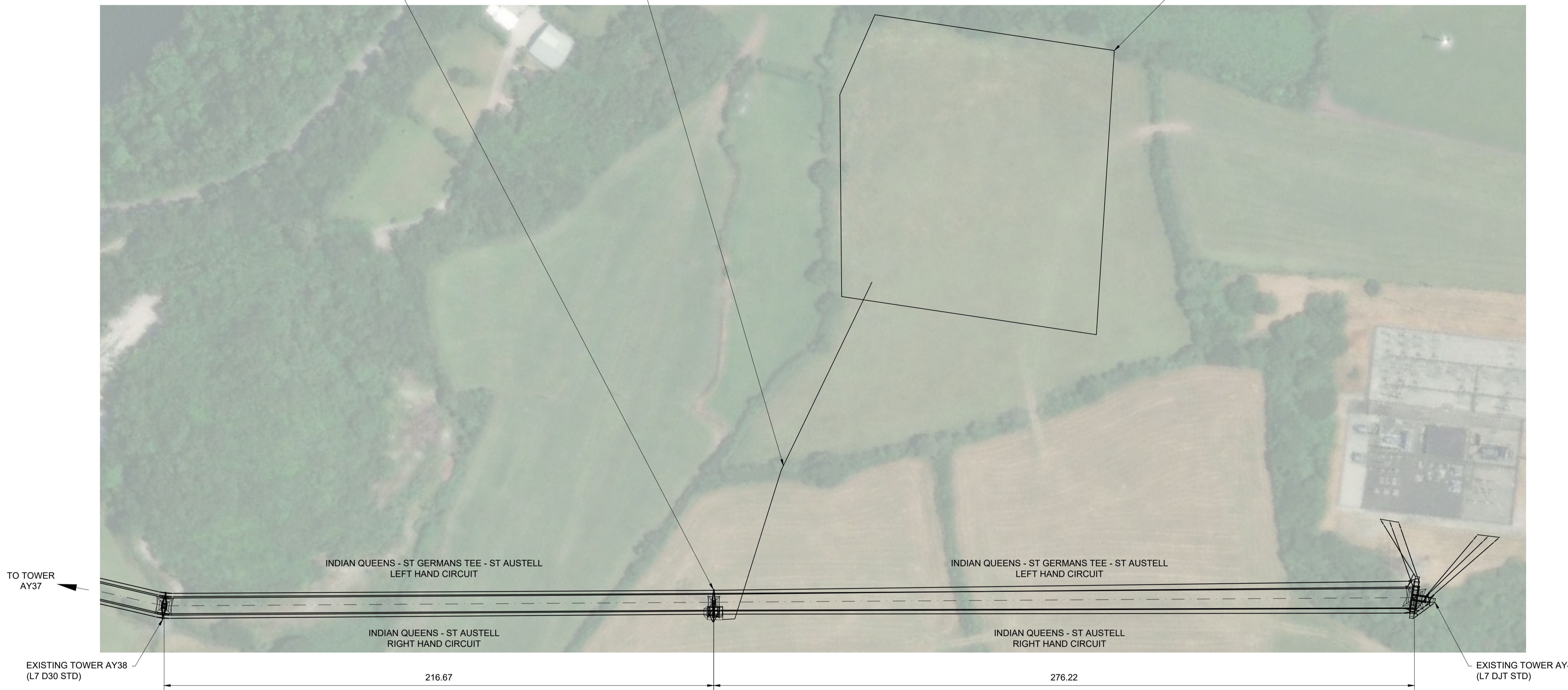
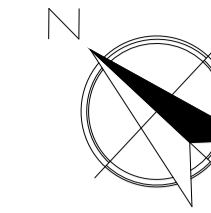

PLAN

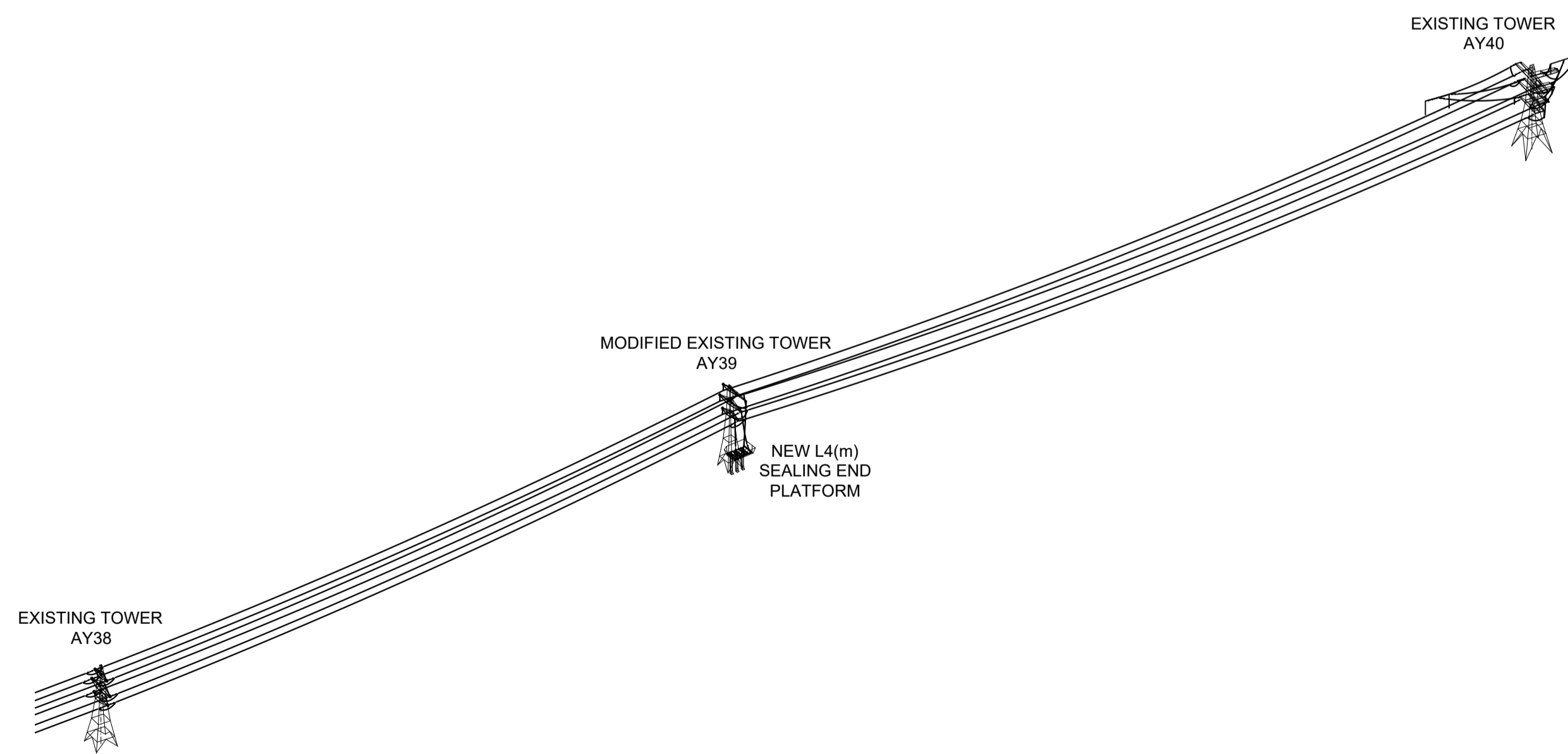

DIMETRIC VIEW OF AY39 AND ADJACENT TOWERS

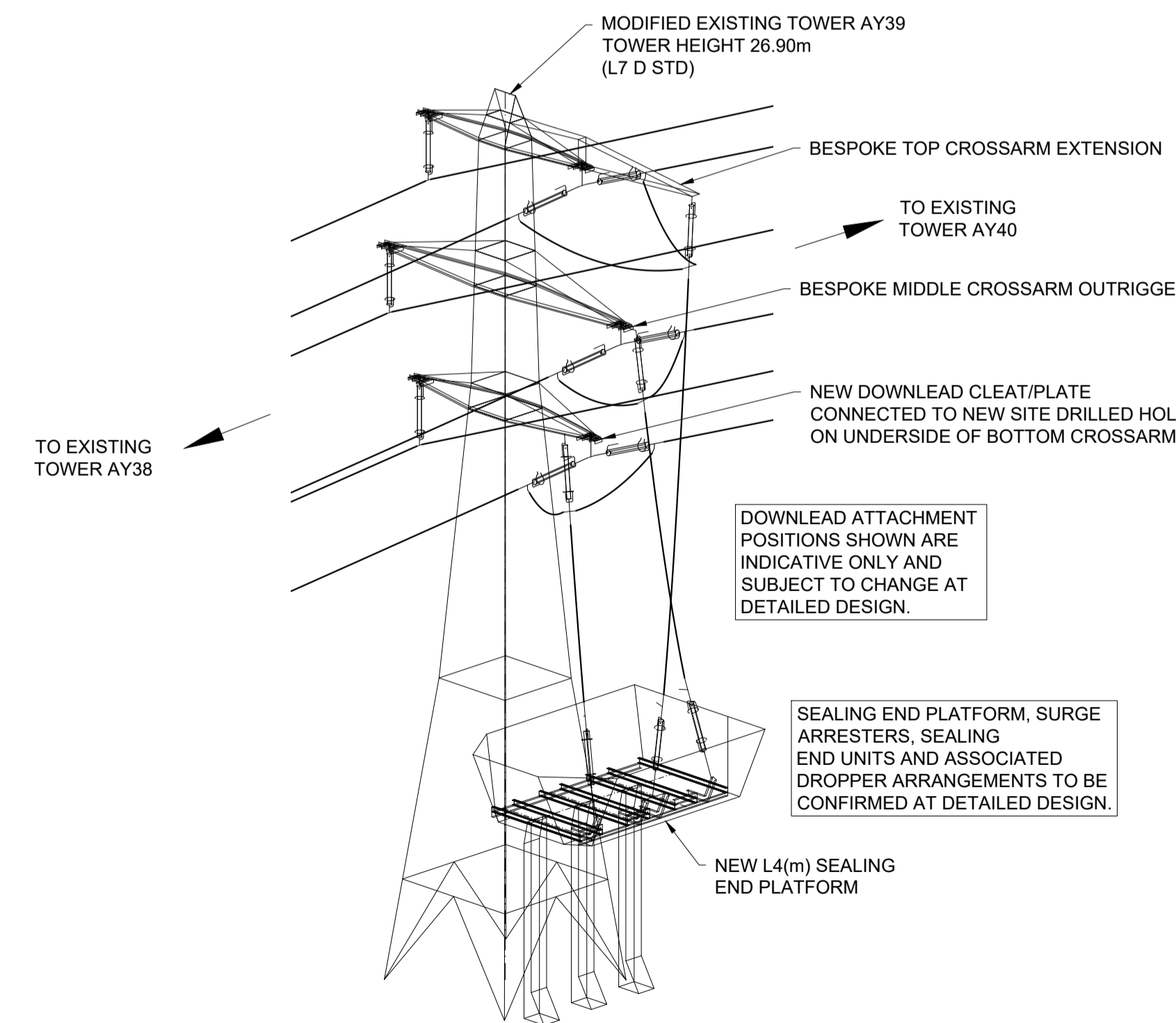

ENLARGED DIMETRIC VIEW OF MODIFIED EXISTING TOWER AY39

**DESIGNERS RISK ASSESSMENT**

BY: D. ASHMAN DATE: 16/12/2024

- RED** UNCOMMON HAZARDS & RISKS CATEGORIZED AS HIGH OR EXTREME:  
OK TO PROCEED PROVIDING SPECIFIC HAZARDS AND RISKS ON THIS DRAWING HAVE BEEN RECOGNISED, ACKNOWLEDGED AND UNDERSTOOD. SITE OPERATIVES MAY REQUIRE ADDITIONAL INSTRUCTION AND/OR TRAINING.
- YELLOW** UNCOMMON HAZARDS & RISKS CATEGORIZED AS LOW OR MODERATE:  
OK TO PROCEED PROVIDING SPECIFIC HAZARDS AND RISKS ON THIS DRAWING HAVE BEEN RECOGNISED, ACKNOWLEDGED AND UNDERSTOOD. SITE OPERATIVES MAY REQUIRE ADDITIONAL INSTRUCTION AND/OR TRAINING.
- GREEN** COMMON HAZARDS & RISKS FAMILIAR TO A COMPETENT STAKEHOLDER:  
OK TO PROCEED. STANDARD CONTROL MEASURES APPLY.
- WHITE** NO CONSTRUCTION WORKS ASSOCIATED WITH THIS DRAWING.

**NOT FOR CONSTRUCTION**

**CIRCUIT ID'S:**  
INDIAN QUEENS - ST GERMANS TEE - ST AUSTELL  
LEFT HAND CIRCUIT:  
BLACK / YELLOW / GREEN  
TOP PHASE - BLUE  
MID PHASE - YELLOW  
BTM PHASE - RED

INDIAN QUEENS - ST AUSTELL  
RIGHT HAND CIRCUIT:  
BLUE / RED / YELLOW  
TOP PHASE - BLUE  
MID PHASE - YELLOW  
BTM PHASE - RED

- GENERAL NOTES:**
- PHOTO IMAGERY TAKEN FROM BING MAPS.
  - EXISTING MAINLINE PHASE CONDUCTOR IS 1 x 175mm<sup>2</sup> ACSR LYNX. NEW JUMPERS AND DOWNLEADS CONDUCTOR IS 1 x 300mm<sup>2</sup> AAAC UPAS.
  - INDICATIVE UNDERGROUND CABLE ROUTE DRAWINGS CREATED BY WPD ON 08/06/2021.
  - ALL DIMENSIONS IN METRES UNLESS NOTED OTHERWISE.

- REFERENCE DOCUMENTS:**
- UK0287-RPT-006 FEASIBILITY REPORT
  - FIGURE 1 (WPD) PROPOSED SITE PLAN
  - 98/915 REV A (CEGB) LINE RECORDS SUMMARY SHEET
  - 165/13 (CEGB) LINE DETAILS

-	-	-	-	-	-
-	-	-	-	-	-
-	-	-	-	-	-
-	-	-	-	-	-
-	-	-	-	-	-
1	FIRST ISSUE	HES	BC/DA	RMJB	16/12/24
REV	REVISION DESCRIPTION	DRN	CHKD	APP	DATE

CLIENT **nationalgrid**

ROUTE/CIRCUIT AY ROUTE

CLIENTS PROJECT & DRAWING NUMBER -

GLE PROJECT REF UK0287 (ST AUSTELL PoC 49.5MW)

TITLE  
**LAYOUT PLAN FOR POINT OF CONNECTION AT MODIFIED EXISTING TOWER AY39 (L7 D STD) (OPTION 2)**

SCALE	NTS	SHT SIZE	A1
SHT NO	1	NO. OF SHTS	1

**GROUNDLINE**

DRAWING NUMBER UK0287-DRG-004-V1 REV 1

THIS DRAWING IS TO BE USED FOR THE PURPOSE IT HAS BEEN PROVIDED, BY THE PERSON TO WHOM IT HAS BEEN PROVIDED. ALL INFORMATION CONTAINED WITHIN THE DRAWING IS CONFIDENTIAL TO GROUNDLINE ENGINEERING LTD AND MUST NOT BE DISCLOSED TO A THIRD PARTY, NOR ANY PART OF IT REPRODUCED, COPIED OR ALTERED WITHOUT CONSENT OF GROUNDLINE ENGINEERING LTD.